

ROAD INDEX

| | | | | |
|---|-----------------|-------|-----------------------|--------------------|
| A | AGLER RD. | A6-B6 | J | R cont. |
| B | BRADFORD RD. | E6-F6 | K | S |
| | BUNDYSBURG RD. | D4-F1 | | SOLTIS RD. B6-C6 |
| | | | | SHEDD RD. A1-F1 |
| | | | | STAGECOACH DR. C6 |
| | | | | SWINE CREEK RD. F1 |
| C | CHURCH ST | C5 | L | T |
| | CENTER ST | C5 | | TAVERN RD. A1-C5 |
| D | DOTY RD. | C-6 | M | U |
| | | | MADISON RD. C1-C5 | |
| | | | MAIN MARKET RD. A5-E7 | |
| | | | MC CALL RD. B7-C5 | |
| | | | MILL RD. C5 | |
| E | | | N | V |
| | | | NASH RD. C4-F4 | VERNON DR. C5 |
| | | | NELSON LEDGE RD. D7 | |
| | | | NELSON RD. C5-C7 | |
| | | | NEWCOMB RD. B1-B4 | |
| F | FARLEY RD. | C2-D2 | O | W |
| | FARMINGTON RD. | D5-F5 | | WEST PARK C5 |
| | FORGEHILL DR. | C6 | | WEST ST. C5 |
| | | | OLD STATE RD. D1-F4 | |
| | | | OWEN RD. D4-D5 | |
| G | GROVE RD. | A7-B6 | X | |
| | GRAND RIVER DR. | C5 | | |
| H | | | P | Y |
| | | | PATCH RD. A2-B2 | |
| | | | PAYNE RD. B6-B7 | |
| I | HOBART RD. | E7-E5 | Q | Z |
| | HOSMER RD. | C4-D1 | | |
| | | | R | |
| | | | REEVES RD. E2-F2 | |
| | | | REYNOLDS RD. E7-F7 | |
| | | | RICHDALE DR. C6 | |
| | | | RUTLAND RD. C6-C7 | |

- ① PARKMAN ELEMENTARY SCH.
- ② AMISH SCHOOL
- ③ PARKMAN CONGREGATIONAL CH.
- ④ ST. EDWARDS CHURCH
- ⑤ OLD CEMETERY
- ⑥ OVERLOOK CEMETERY
- ⑦ CEMETERY
- ⑧ UNITED STATES POST OFFICE
- ⑨ PARKMAN VOL. FIRE DEPT.

PARKMAN TOWNSHIP

SCALE: 1"=2000'
 ROBERT E. PHILLIPS,
 GEauga COUNTY ENGINEER

- UNPAVED ROADS
- == PAVED ROADS
- - - RAILROAD
- - - TOWNSHIP LINE
- - - COUNTY LINE

TRO Y TOWNSHIP

MIDDLEFIELD TOWNSHIP

SHEDD ROAD

ROAD

ROAD

NEWCOMB ROAD

SEC. 1

SEC. 2

SEC. 10

SEC. 9

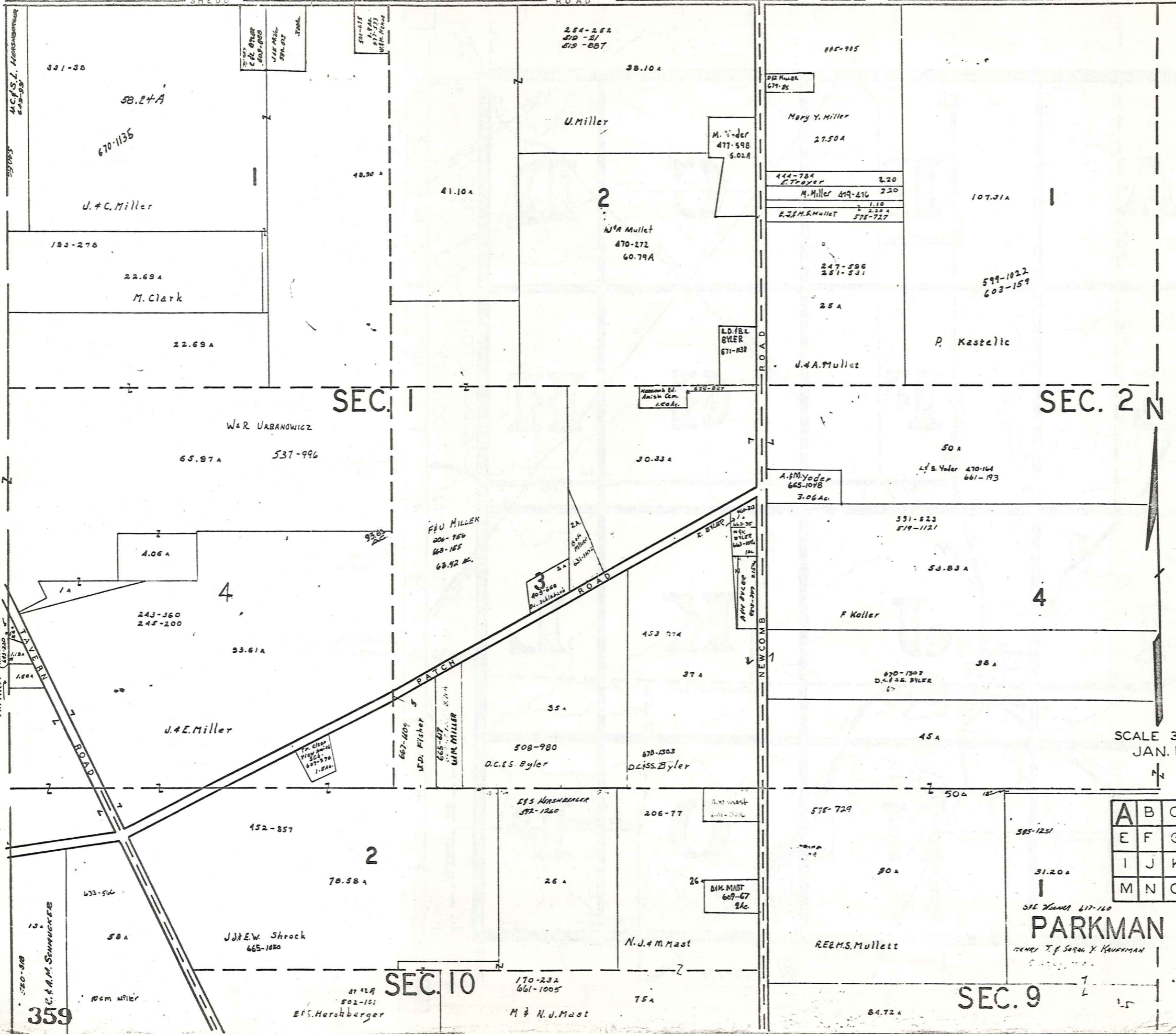

SCALE 300' 1" JAN. 1981

| | | | |
|---|---|---|---|
| A | B | C | D |
| E | F | G | H |
| I | J | K | L |
| M | N | O | P |

PARKMAN TWP

CHAS. T. & SERGEY X. KAUFMAN

359

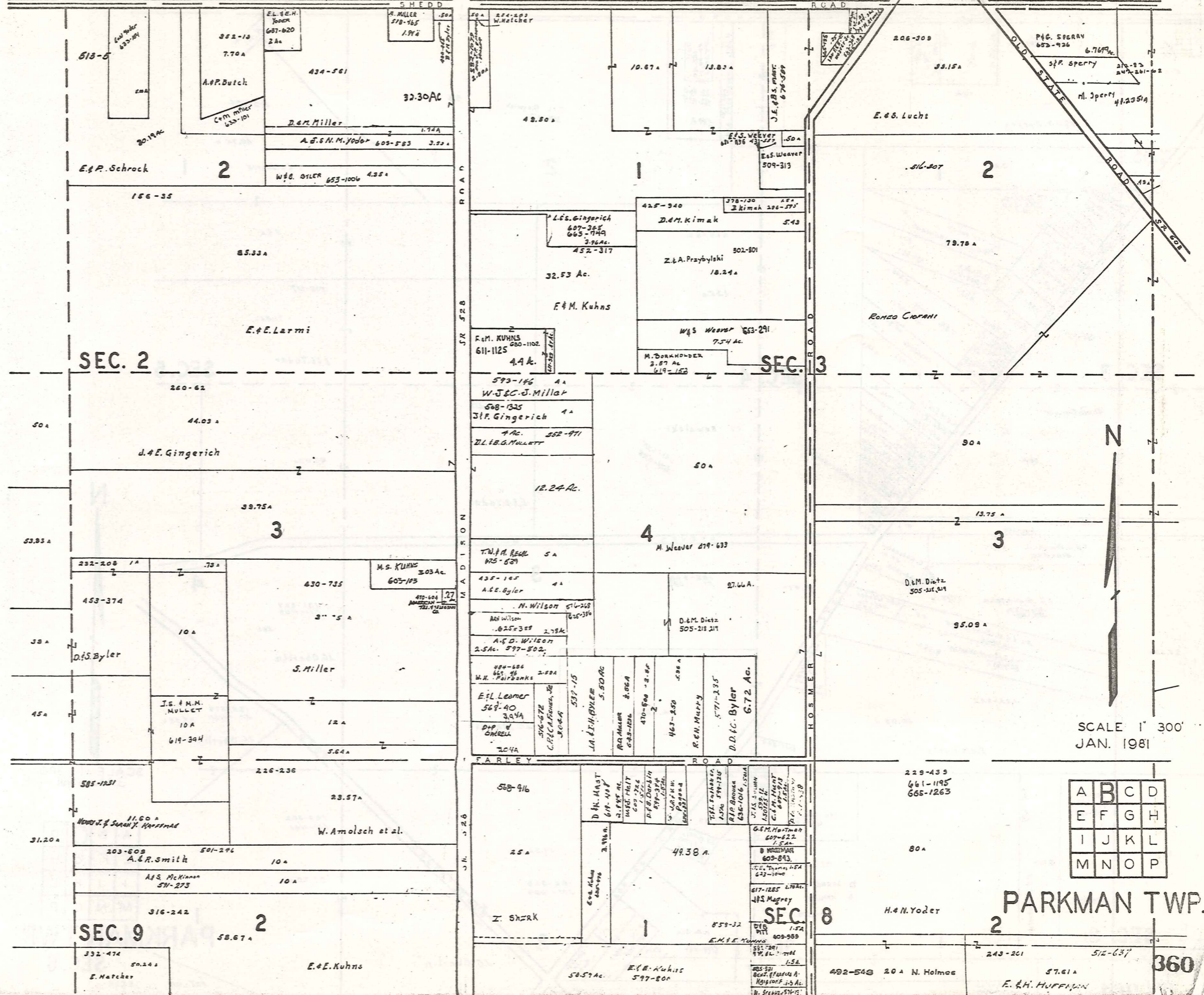

SCALE 1" 300'
JAN. 1981

| | | | |
|---|---|---|---|
| A | B | C | D |
| E | F | G | H |
| I | J | K | L |
| M | N | O | P |

PARKMAN TWP.

360

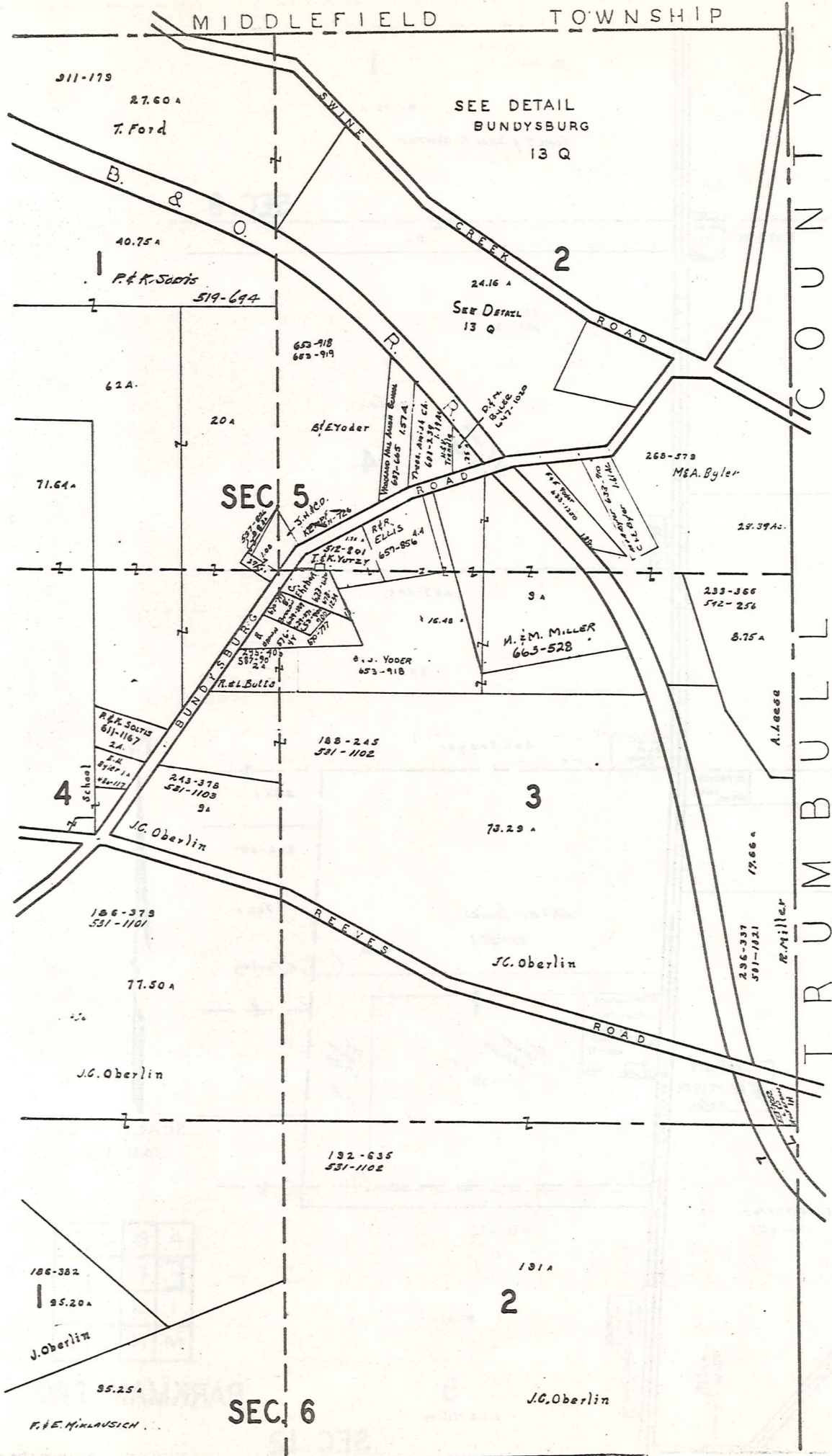

SCALE 1" = 300'
JAN. 1981

| | | | |
|---|---|---|---|
| A | B | C | D |
| E | F | G | H |
| I | J | K | L |
| M | N | O | P |

PARKMAN TWP.

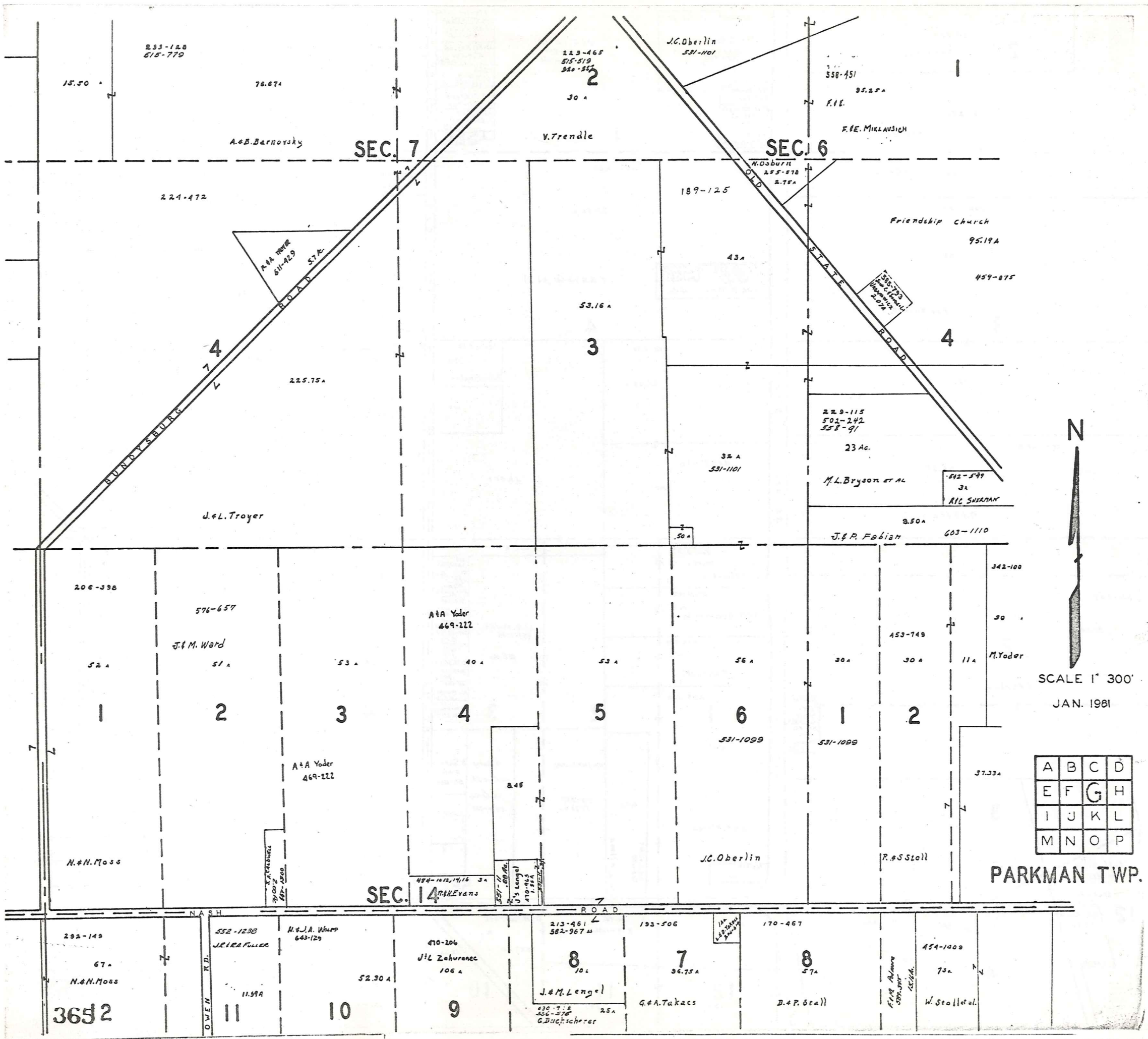

N

SCALE 1" = 300'

JAN. 1981

| | | | |
|---|---|---|---|
| A | B | C | D |
| E | F | G | H |
| I | J | K | L |
| M | N | O | P |

PARKMAN TWP.

3652

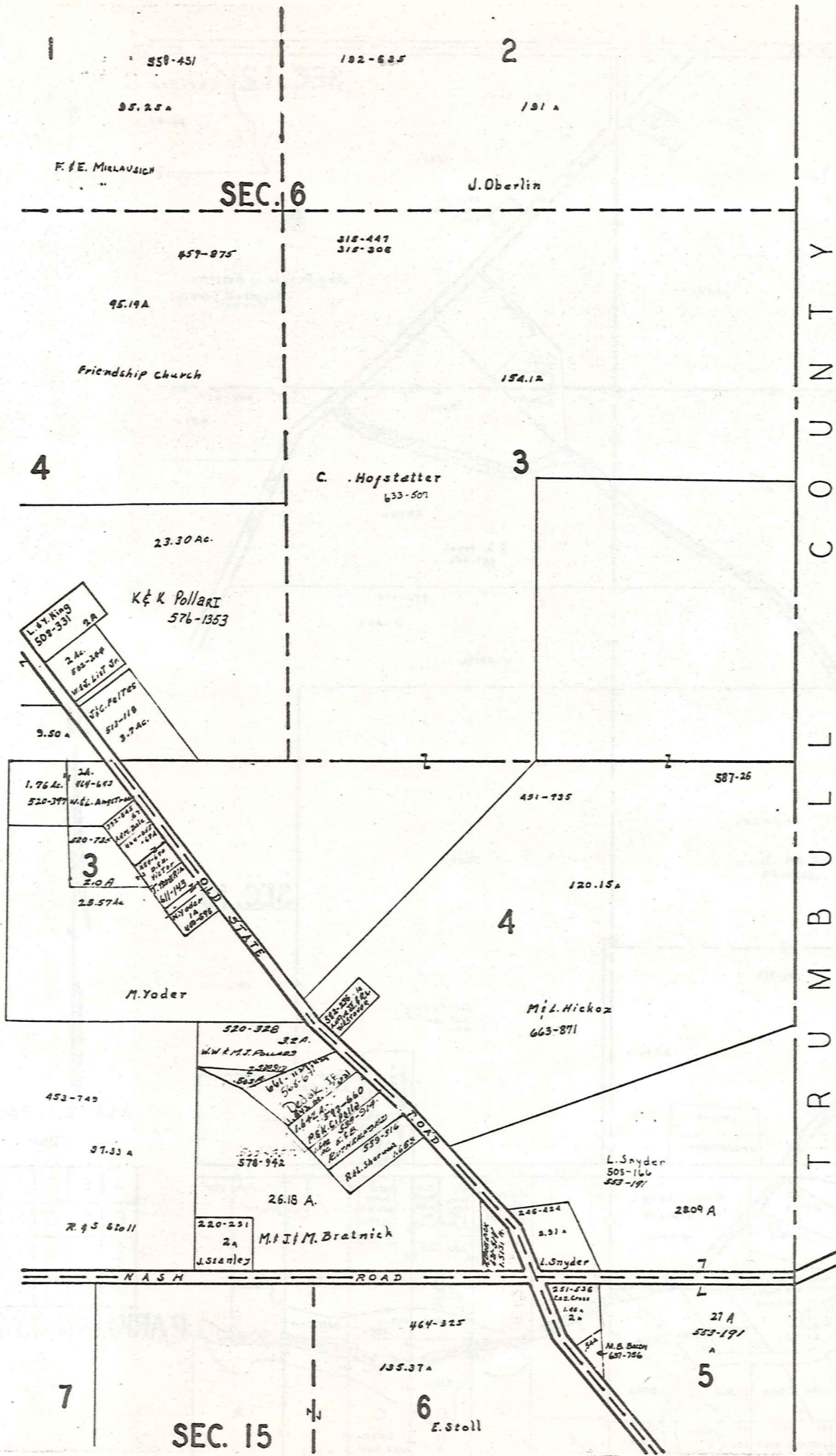

T
R
U
M
B
U
L
L
C
O
U
N
T
Y



SCALE 1" = 300'
JAN. 1980

| | | | |
|---|---|---|---|
| A | B | C | D |
| E | F | G | H |
| I | J | K | L |
| M | N | O | P |

366

PARKMAN TWP.

T R O Y T O W N S H I P

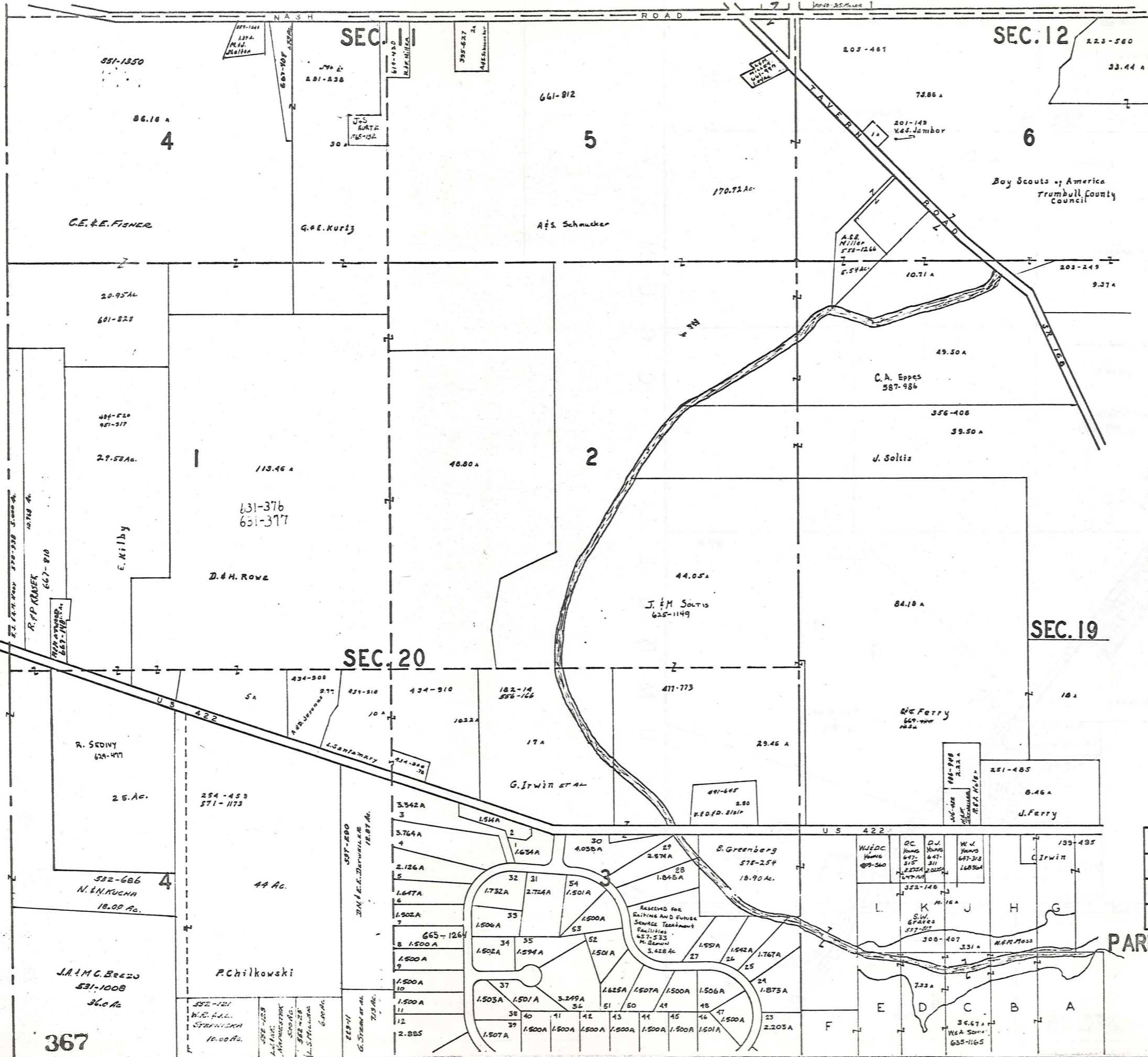

SEC. 12

SEC. 11

SEC. 20

SEC. 19



SCALE 1" = 300'
JAN. 1981

| | | | |
|---|---|---|---|
| A | B | C | D |
| E | F | G | H |
| I | J | K | L |
| M | N | O | P |

PARKMAN TWP.

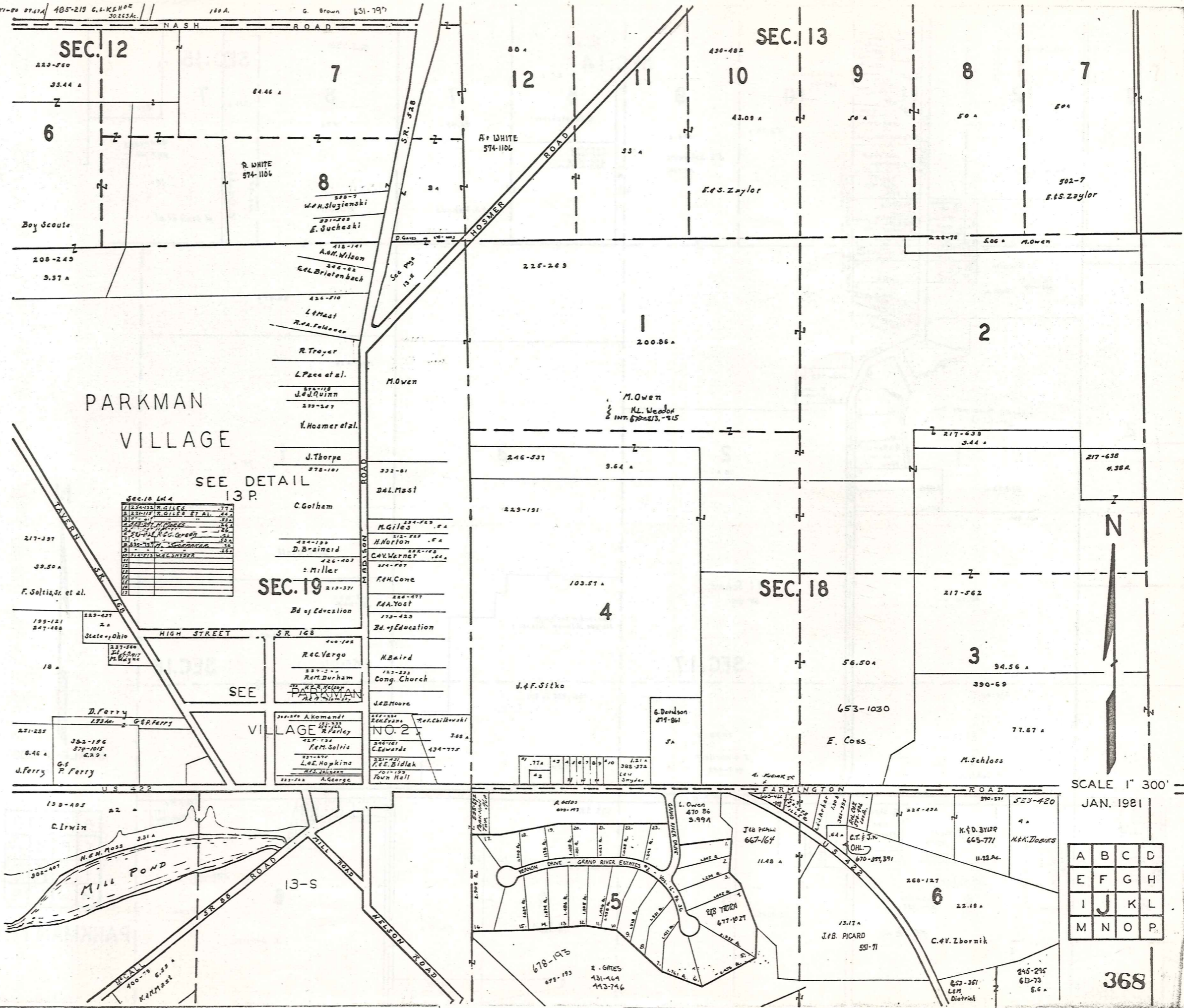

PARKMAN VILLAGE

SEE DETAIL 13 R

| Lot # | Owner | Acres |
|-------|-------------------|-------|
| 1 | W. H. Sluziński | 3.4 |
| 2 | E. Sucheski | 3.4 |
| 3 | A. M. Wilson | 3.4 |
| 4 | C. L. Brietenbach | 3.4 |
| 5 | L. Mast | 3.4 |
| 6 | R. A. Feldner | 3.4 |
| 7 | R. Troyer | 3.4 |
| 8 | L. Pace et al. | 3.4 |
| 9 | J. Quinn | 3.4 |
| 10 | V. Hosmer et al. | 3.4 |
| 11 | J. Thorpe | 3.4 |
| 12 | C. Gotham | 3.4 |
| 13 | D. Baird | 3.4 |
| 14 | Miller | 3.4 |
| 15 | Bd of Education | 3.4 |
| 16 | R. C. Vargo | 3.4 |
| 17 | R. M. Durham | 3.4 |
| 18 | J. Ferris | 3.4 |
| 19 | L. E. Hopkins | 3.4 |
| 20 | A. George | 3.4 |

SEC. 19

VILLAGE NO. 2

SCALE 1" = 300' JAN. 1981

| | | | |
|---|---|---|---|
| A | B | C | D |
| E | F | G | H |
| I | J | K | L |
| M | N | O | P |

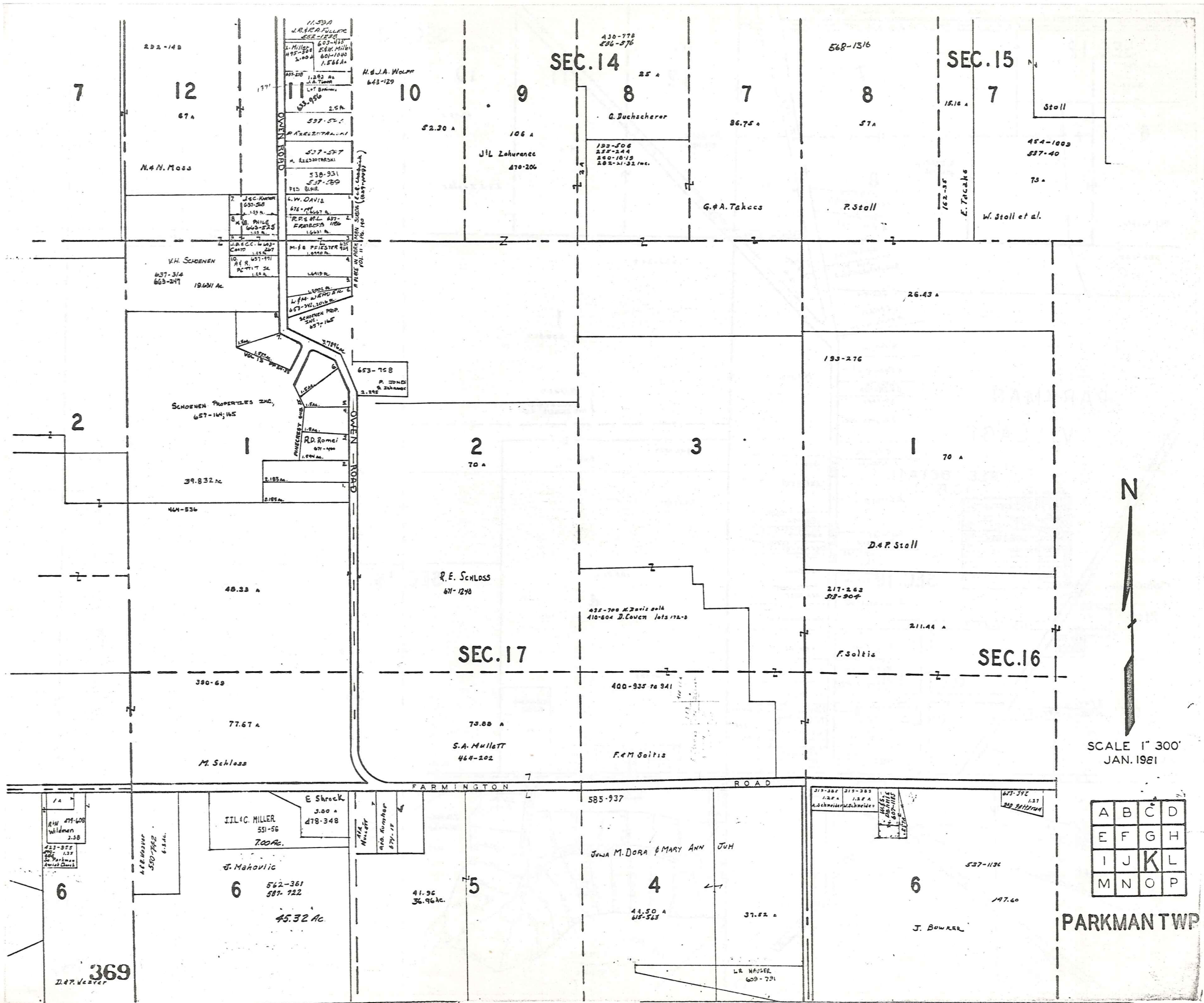

SCALE 1" = 300'
JAN. 1981

| | | | |
|---|---|---|---|
| A | B | C | D |
| E | F | G | H |
| I | J | K | L |
| M | N | O | P |

PARKMAN TWP

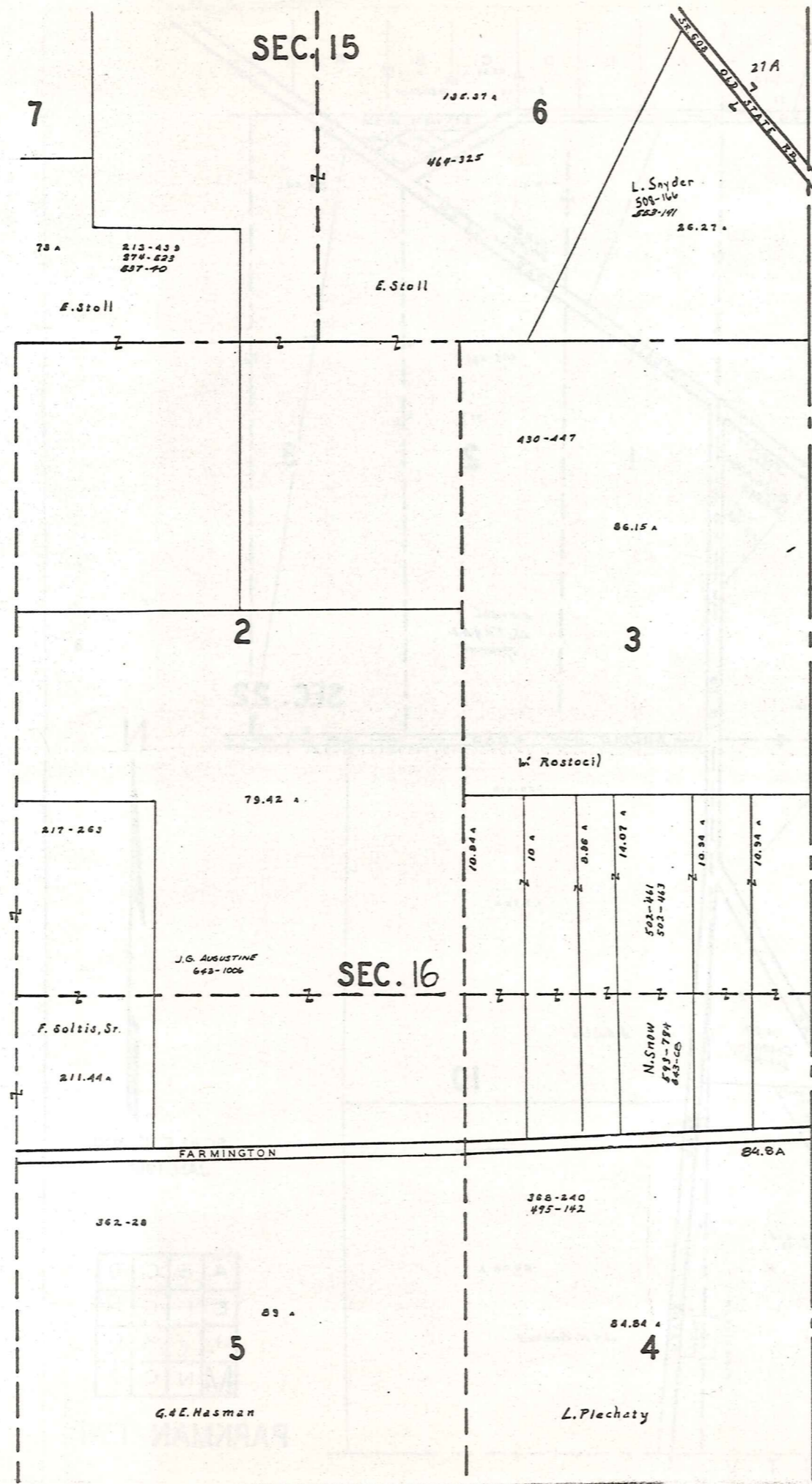

T R U M B U L L C O U N T Y

| | | | | | | | | | | | | | | | | | | | | | | | | | |
|-----|-----|-----|-----|-----|-----|-----|-----|-----|-----|-----|-----|-----|-----|-----|-----|-----|-----|-----|-----|-----|-----|-----|-----|-----|-----|
| 75 | 76 | 77 | 78 | 79 | 80 | 81 | 82 | 83 | 84 | 85 | 86 | 87 | 88 | 89 | 90 | 91 | 92 | 93 | 94 | 95 | 96 | 97 | 98 | 99 | 100 |
| 101 | 102 | 103 | 104 | 105 | 106 | 107 | 108 | 109 | 110 | 111 | 112 | 113 | 114 | 115 | 116 | 117 | 118 | 119 | 120 | 121 | 122 | 123 | 124 | 125 | 126 |
| 127 | 128 | 129 | 130 | 131 | 132 | 133 | 134 | 135 | 136 | 137 | 138 | 139 | 140 | 141 | 142 | 143 | 144 | 145 | 146 | 147 | 148 | 149 | 150 | 151 | 152 |
| 153 | 154 | 155 | 156 | 157 | 158 | 159 | 160 | 161 | 162 | 163 | 164 | 165 | 166 | 167 | 168 | 169 | 170 | 171 | 172 | 173 | 174 | 175 | 176 | 177 | 178 |
| 179 | 180 | 181 | 182 | 183 | 184 | 185 | 186 | 187 | 188 | 189 | 190 | 191 | 192 | 193 | 194 | 195 | 196 | 197 | 198 | 199 | 200 | 201 | 202 | 203 | 204 |
| 205 | 206 | 207 | 208 | 209 | 210 | 211 | 212 | 213 | 214 | 215 | 216 | 217 | 218 | 219 | 220 | 221 | 222 | 223 | 224 | 225 | 226 | 227 | 228 | 229 | 230 |
| 231 | 232 | 233 | 234 | 235 | 236 | 237 | 238 | 239 | 240 | 241 | 242 | 243 | 244 | 245 | 246 | 247 | 248 | 249 | 250 | 251 | 252 | 253 | 254 | 255 | 256 |
| 257 | 258 | 259 | 260 | 261 | 262 | 263 | 264 | 265 | 266 | 267 | 268 | 269 | 270 | 271 | 272 | 273 | 274 | 275 | 276 | 277 | 278 | 279 | 280 | 281 | 282 |
| 283 | 284 | 285 | 286 | 287 | 288 | 289 | 290 | 291 | 292 | 293 | 294 | 295 | 296 | 297 | 298 | 299 | 300 | 301 | 302 | 303 | 304 | 305 | 306 | 307 | 308 |
| 309 | 310 | 311 | 312 | 313 | 314 | 315 | 316 | 317 | 318 | 319 | 320 | 321 | 322 | 323 | 324 | 325 | 326 | 327 | 328 | 329 | 330 | 331 | 332 | 333 | 334 |
| 335 | 336 | 337 | 338 | 339 | 340 | 341 | 342 | 343 | 344 | 345 | 346 | 347 | 348 | 349 | 350 | 351 | 352 | 353 | 354 | 355 | 356 | 357 | 358 | 359 | 360 |
| 361 | 362 | 363 | 364 | 365 | 366 | 367 | 368 | 369 | 370 | 371 | 372 | 373 | 374 | 375 | 376 | 377 | 378 | 379 | 380 | 381 | 382 | 383 | 384 | 385 | 386 |
| 387 | 388 | 389 | 390 | 391 | 392 | 393 | 394 | 395 | 396 | 397 | 398 | 399 | 400 | 401 | 402 | 403 | 404 | 405 | 406 | 407 | 408 | 409 | 410 | 411 | 412 |
| 413 | 414 | 415 | 416 | 417 | 418 | 419 | 420 | 421 | 422 | 423 | 424 | 425 | 426 | 427 | 428 | 429 | 430 | 431 | 432 | 433 | 434 | 435 | 436 | 437 | 438 |
| 439 | 440 | 441 | 442 | 443 | 444 | 445 | 446 | 447 | 448 | 449 | 450 | 451 | 452 | 453 | 454 | 455 | 456 | 457 | 458 | 459 | 460 | 461 | 462 | 463 | 464 |
| 465 | 466 | 467 | 468 | 469 | 470 | 471 | 472 | 473 | 474 | 475 | 476 | 477 | 478 | 479 | 480 | 481 | 482 | 483 | 484 | 485 | 486 | 487 | 488 | 489 | 490 |
| 491 | 492 | 493 | 494 | 495 | 496 | 497 | 498 | 499 | 500 | 501 | 502 | 503 | 504 | 505 | 506 | 507 | 508 | 509 | 510 | 511 | 512 | 513 | 514 | 515 | 516 |
| 517 | 518 | 519 | 520 | 521 | 522 | 523 | 524 | 525 | 526 | 527 | 528 | 529 | 530 | 531 | 532 | 533 | 534 | 535 | 536 | 537 | 538 | 539 | 540 | 541 | 542 |
| 543 | 544 | 545 | 546 | 547 | 548 | 549 | 550 | 551 | 552 | 553 | 554 | 555 | 556 | 557 | 558 | 559 | 560 | 561 | 562 | 563 | 564 | 565 | 566 | 567 | 568 |
| 569 | 570 | 571 | 572 | 573 | 574 | 575 | 576 | 577 | 578 | 579 | 580 | 581 | 582 | 583 | 584 | 585 | 586 | 587 | 588 | 589 | 590 | 591 | 592 | 593 | 594 |
| 595 | 596 | 597 | 598 | 599 | 600 | 601 | 602 | 603 | 604 | 605 | 606 | 607 | 608 | 609 | 610 | 611 | 612 | 613 | 614 | 615 | 616 | 617 | 618 | 619 | 620 |
| 621 | 622 | 623 | 624 | 625 | 626 | 627 | 628 | 629 | 630 | 631 | 632 | 633 | 634 | 635 | 636 | 637 | 638 | 639 | 640 | 641 | 642 | 643 | 644 | 645 | 646 |
| 647 | 648 | 649 | 650 | 651 | 652 | 653 | 654 | 655 | 656 | 657 | 658 | 659 | 660 | 661 | 662 | 663 | 664 | 665 | 666 | 667 | 668 | 669 | 670 | 671 | 672 |
| 673 | 674 | 675 | 676 | 677 | 678 | 679 | 680 | 681 | 682 | 683 | 684 | 685 | 686 | 687 | 688 | 689 | 690 | 691 | 692 | 693 | 694 | 695 | 696 | 697 | 698 |
| 699 | 700 | 701 | 702 | 703 | 704 | 705 | 706 | 707 | 708 | 709 | 710 | 711 | 712 | 713 | 714 | 715 | 716 | 717 | 718 | 719 | 720 | 721 | 722 | 723 | 724 |
| 725 | 726 | 727 | 728 | 729 | 730 | 731 | 732 | 733 | 734 | 735 | 736 | 737 | 738 | 739 | 740 | 741 | 742 | 743 | 744 | 745 | 746 | 747 | 748 | 749 | 750 |

| | | | | | | | | | | | | | | | | | | | | | | | | | | | | | | | | | | | | | | | | | | | | | | | | | | | | | | | | | | | | | | | | | | | | | | | | | | | | | | | | | | | | | | | | | | | | | | | | | | | |
|-----|-----|-----|-----|-----|-----|-----|-----|-----|-----|-----|-----|-----|-----|-----|-----|-----|-----|-----|-----|-----|-----|-----|-----|-----|-----|-----|-----|-----|-----|-----|-----|-----|-----|-----|-----|-----|-----|-----|-----|-----|-----|-----|-----|-----|-----|-----|-----|-----|-----|-----|-----|-----|-----|-----|-----|-----|-----|-----|-----|-----|-----|-----|-----|-----|-----|-----|-----|-----|-----|-----|-----|-----|-----|-----|-----|-----|-----|-----|-----|-----|-----|-----|-----|-----|-----|-----|-----|-----|-----|-----|-----|-----|-----|-----|-----|-----|-----|-----|-----|
| 101 | 102 | 103 | 104 | 105 | 106 | 107 | 108 | 109 | 110 | 111 | 112 | 113 | 114 | 115 | 116 | 117 | 118 | 119 | 120 | 121 | 122 | 123 | 124 | 125 | 126 | 127 | 128 | 129 | 130 | 131 | 132 | 133 | 134 | 135 | 136 | 137 | 138 | 139 | 140 | 141 | 142 | 143 | 144 | 145 | 146 | 147 | 148 | 149 | 150 | 151 | 152 | 153 | 154 | 155 | 156 | 157 | 158 | 159 | 160 | 161 | 162 | 163 | 164 | 165 | 166 | 167 | 168 | 169 | 170 | 171 | 172 | 173 | 174 | 175 | 176 | 177 | 178 | 179 | 180 | 181 | 182 | 183 | 184 | 185 | 186 | 187 | 188 | 189 | 190 | 191 | 192 | 193 | 194 | 195 | 196 | 197 | 198 | 199 | 200 |
| 101 | 102 | 103 | 104 | 105 | 106 | 107 | 108 | 109 | 110 | 111 | 112 | 113 | 114 | 115 | 116 | 117 | 118 | 119 | 120 | 121 | 122 | 123 | 124 | 125 | 126 | 127 | 128 | 129 | 130 | 131 | 132 | 133 | 134 | 135 | 136 | 137 | 138 | 139 | 140 | 141 | 142 | 143 | 144 | 145 | 146 | 147 | 148 | 149 | 150 | 151 | 152 | 153 | 154 | 155 | 156 | 157 | 158 | 159 | 160 | 161 | 162 | 163 | 164 | 165 | 166 | 167 | 168 | 169 | 170 | 171 | 172 | 173 | 174 | 175 | 176 | 177 | 178 | 179 | 180 | 181 | 182 | 183 | 184 | 185 | 186 | 187 | 188 | 189 | 190 | 191 | 192 | 193 | 194 | 195 | 196 | 197 | 198 | 199 | 200 |

| Sublot | Name | Number | Maple Hollow | Sub-Division #3 | Number |
|--------|------------------|---------|--------------|-----------------|---------|
| 170 | R. Cheeks et al. | 479-562 | 213 | 1, 2, 4-7 | 579-554 |
| 171 | " | " | 218 | 11 | " |
| 180 | " | " | 220-230 | 39-41 | " |
| 181 | " | " | 232 | 42-48 | " |
| 182 | " | " | 233-238 | 49-51, 53-59 | " |
| 183 | " | " | 240-242 | 61-65 | " |
| 184 | " | " | 244 | 66, 74-77 | " |
| 185 | " | " | 246-254 | 79, 81-87 | " |
| 186 | " | " | 256-258 | 88, 91, 96-101 | " |
| 187 | " | " | 260-262 | 102, 104 | " |
| 188 | " | " | 264 | 105, 106, 108 | " |
| 189 | " | " | 266 | 109, 110, 112 | " |
| 190 | " | " | 268 | 113, 114 | " |
| 191 | " | " | 270 | 115, 116 | " |
| 192 | " | " | 272 | 117, 118 | " |
| 193 | " | " | 274 | 119, 120 | " |
| 194 | " | " | 276 | 121, 122 | " |
| 195 | " | " | 278 | 123, 124 | " |
| 196 | " | " | 280 | 125, 126 | " |
| 197 | " | " | 282 | 127, 128 | " |
| 198 | " | " | 284 | 129, 130 | " |
| 199 | " | " | 286 | 131, 132 | " |
| 200 | " | " | 288 | 133, 134 | " |
| 201 | " | " | 290 | 135, 136 | " |
| 202 | " | " | 292 | 137, 138 | " |
| 203 | " | " | 294 | 139, 140 | " |
| 204 | " | " | 296 | 141, 142 | " |
| 205 | " | " | 298 | 143, 144 | " |
| 206 | " | " | 300 | 145, 146 | " |
| 207 | " | " | 302 | 147, 148 | " |
| 208 | " | " | 304 | 149, 150 | " |
| 209 | " | " | 306 | 151, 152 | " |
| 210 | " | " | 308 | 153, 154 | " |
| 211 | " | " | 310 | 155, 156 | " |
| 212 | " | " | 312 | 157, 158 | " |
| 213 | " | " | 314 | 159, 160 | " |
| 214 | " | " | 316 | 161, 162 | " |
| 215 | " | " | 318 | 163, 164 | " |
| 216 | " | " | 320 | 165, 166 | " |
| 217 | " | " | 322 | 167, 168 | " |
| 218 | " | " | 324 | 169, 170 | " |
| 219 | " | " | 326 | 171, 172 | " |
| 220 | " | " | 328 | 173, 174 | " |
| 221 | " | " | 330 | 175, 176 | " |
| 222 | " | " | 332 | 177, 178 | " |
| 223 | " | " | 334 | 179, 180 | " |
| 224 | " | " | 336 | 181, 182 | " |
| 225 | " | " | 338 | 183, 184 | " |
| 226 | " | " | 340 | 185, 186 | " |
| 227 | " | " | 342 | 187, 188 | " |
| 228 | " | " | 344 | 189, 190 | " |
| 229 | " | " | 346 | 191, 192 | " |
| 230 | " | " | 348 | 193, 194 | " |
| 231 | " | " | 350 | 195, 196 | " |
| 232 | " | " | 352 | 197, 198 | " |
| 233 | " | " | 354 | 199, 200 | " |
| 234 | " | " | 356 | 201, 202 | " |
| 235 | " | " | 358 | 203, 204 | " |
| 236 | " | " | 360 | 205, 206 | " |
| 237 | " | " | 362 | 207, 208 | " |
| 238 | " | " | 364 | 209, 210 | " |
| 239 | " | " | 366 | 211, 212 | " |
| 240 | " | " | 368 | 213, 214 | " |
| 241 | " | " | 370 | 215, 216 | " |
| 242 | " | " | 372 | 217, 218 | " |
| 243 | " | " | 374 | 219, 220 | " |
| 244 | " | " | 376 | 221, 222 | " |
| 245 | " | " | 378 | 223, 224 | " |
| 246 | " | " | 380 | 225, 226 | " |
| 247 | " | " | 382 | 227, 228 | " |
| 248 | " | " | 384 | 229, 230 | " |
| 249 | " | " | 386 | 231, 232 | " |
| 250 | " | " | 388 | 233, 234 | " |
| 251 | " | " | 390 | 235, 236 | " |
| 252 | " | " | 392 | 237, 238 | " |
| 253 | " | " | 394 | 239, 240 | " |
| 254 | " | " | 396 | 241, 242 | " |
| 255 | " | " | 398 | 243, 244 | " |
| 256 | " | " | 400 | 245, 246 | " |
| 257 | " | " | 402 | 247, 248 | " |
| 258 | " | " | 404 | 249, 250 | " |
| 259 | " | " | 406 | 251, 252 | " |
| 260 | " | " | 408 | 253, 254 | " |
| 261 | " | " | 410 | 255, 256 | " |
| 262 | " | " | 412 | 257, 258 | " |
| 263 | " | " | 414 | 259, 260 | " |
| 264 | " | " | 416 | 261, 262 | " |
| 265 | " | " | 418 | 263, 264 | " |
| 266 | " | " | 420 | 265, 266 | " |
| 267 | " | " | 422 | 267, 268 | " |
| 268 | " | " | 424 | 269, 270 | " |
| 269 | " | " | 426 | 271, 272 | " |
| 270 | " | " | 428 | 273, 274 | " |
| 271 | " | " | 430 | 275, 276 | " |
| 272 | " | " | 432 | 277, 278 | " |
| 273 | " | " | 434 | 279, 280 | " |
| 274 | " | " | 436 | 281, 282 | " |
| 275 | " | " | 438 | 283, 284 | " |
| 276 | " | " | 440 | 285, 286 | " |

331-100B
J.A. & M.C. Brezzo
36.0 Ac.

532-121
W.E. ...
STEVEN ...
10.00 Ac.

223-111
713 Ac.

657-533
M.T. Brown & Supt. Service Corporation
3.977A 2.246A 1.568A 2.057A

111.95 Ac
1.500A 1.500A 1.500A 1.555A 2.901A

F E D C B A
358-408 86.67 A W.P. Sohn

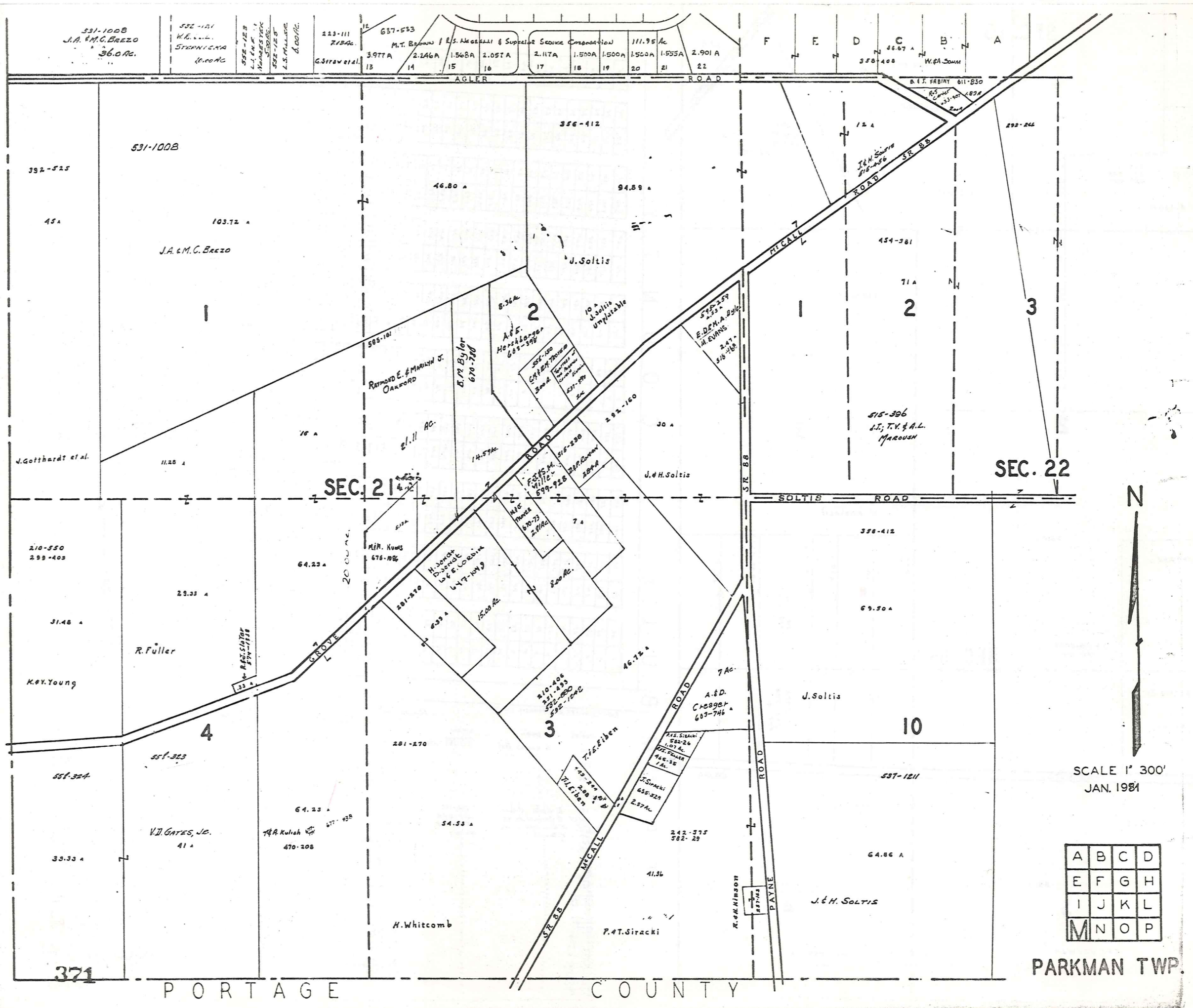

SEC. 21

SEC. 22



SCALE 1" = 300'
JAN. 1984

| | | | |
|---|---|---|---|
| A | B | C | D |
| E | F | G | H |
| I | J | K | L |
| M | N | O | P |

PARKMAN TWP.

PORTAGE COUNTY

371

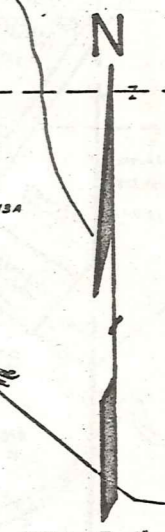
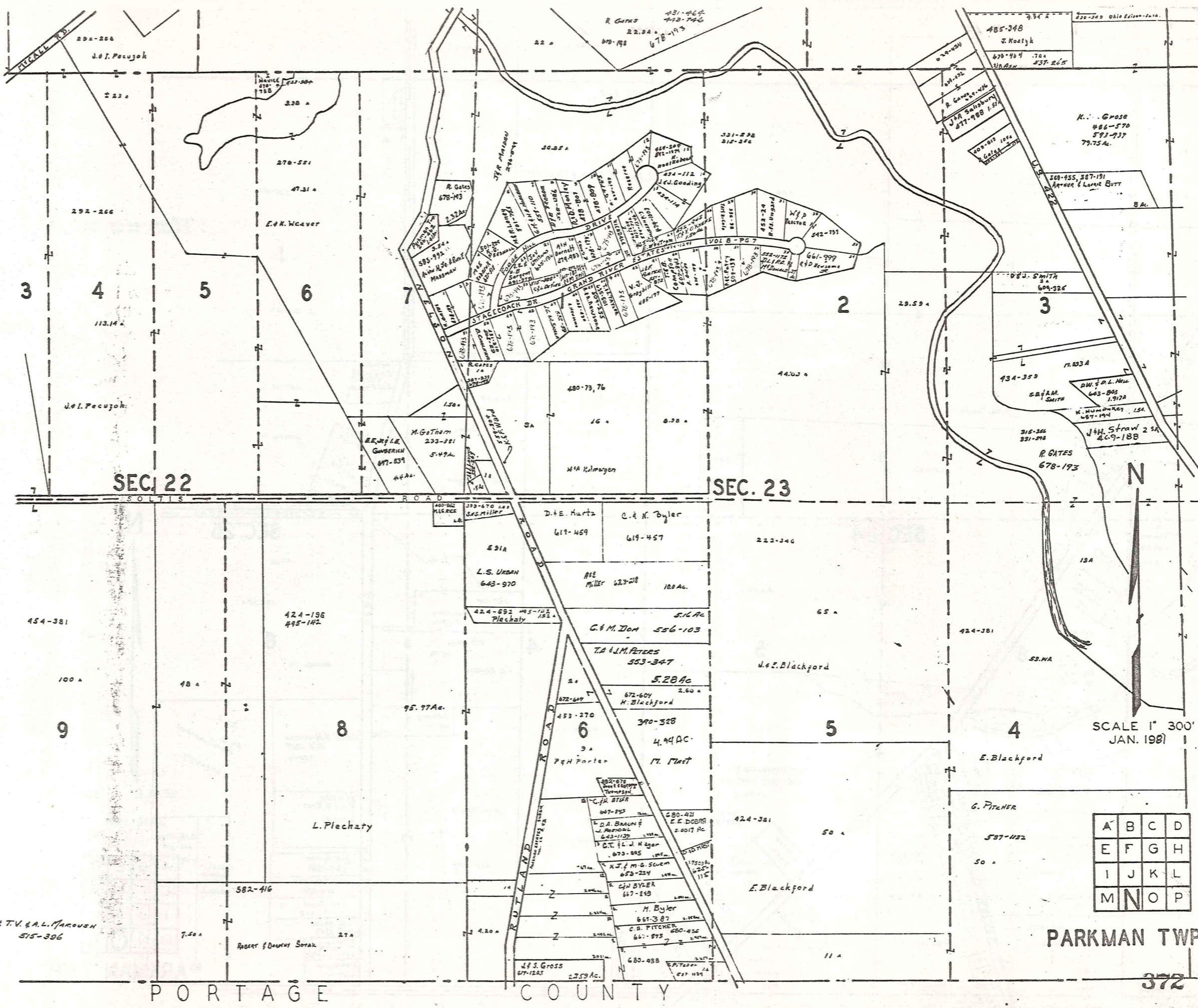

SCALE 1" = 300'
JAN. 1928

| | | | |
|---|---|---|---|
| A | B | C | D |
| E | F | G | H |
| I | J | K | L |
| M | N | O | P |

PARKMAN TWP.

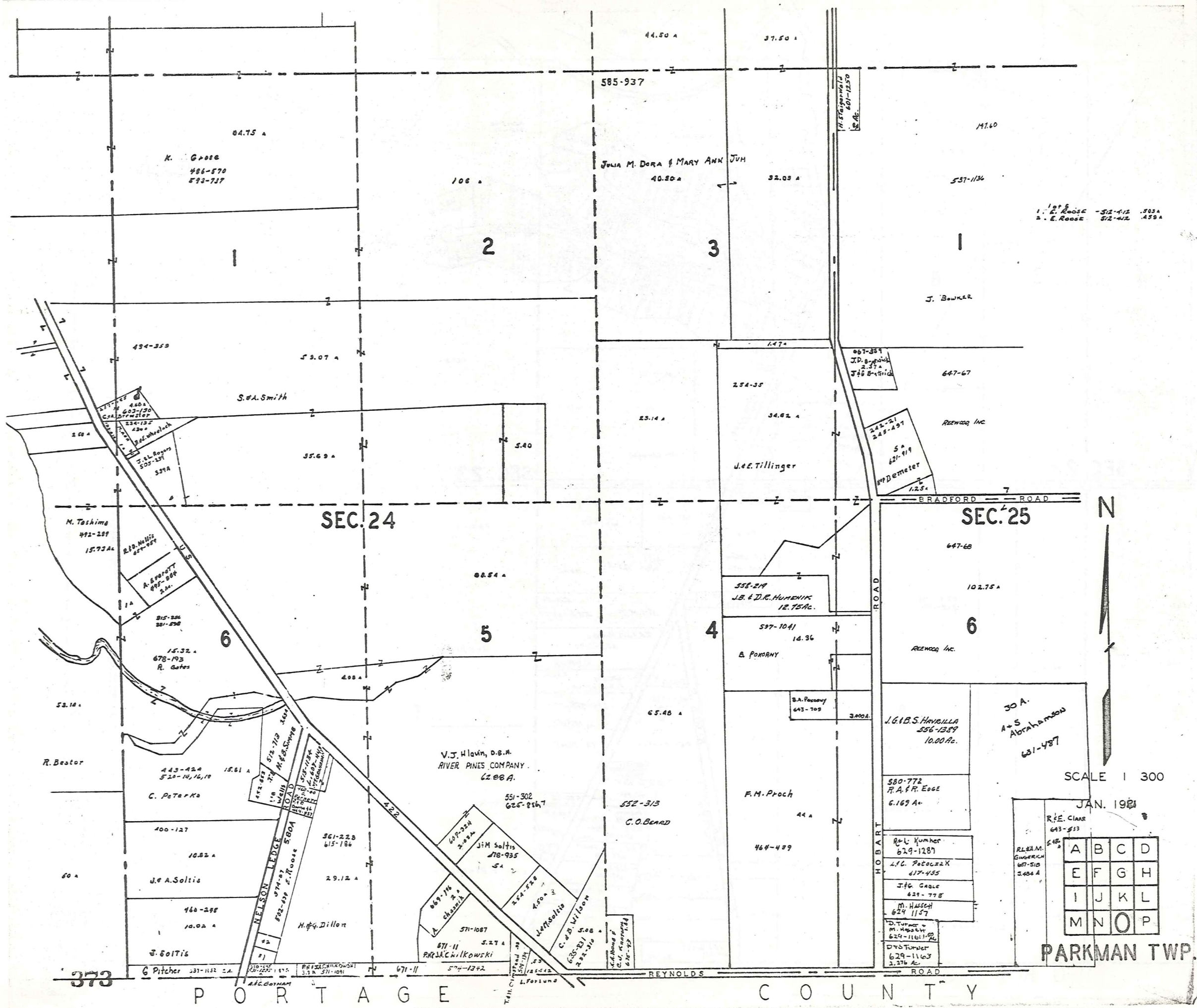

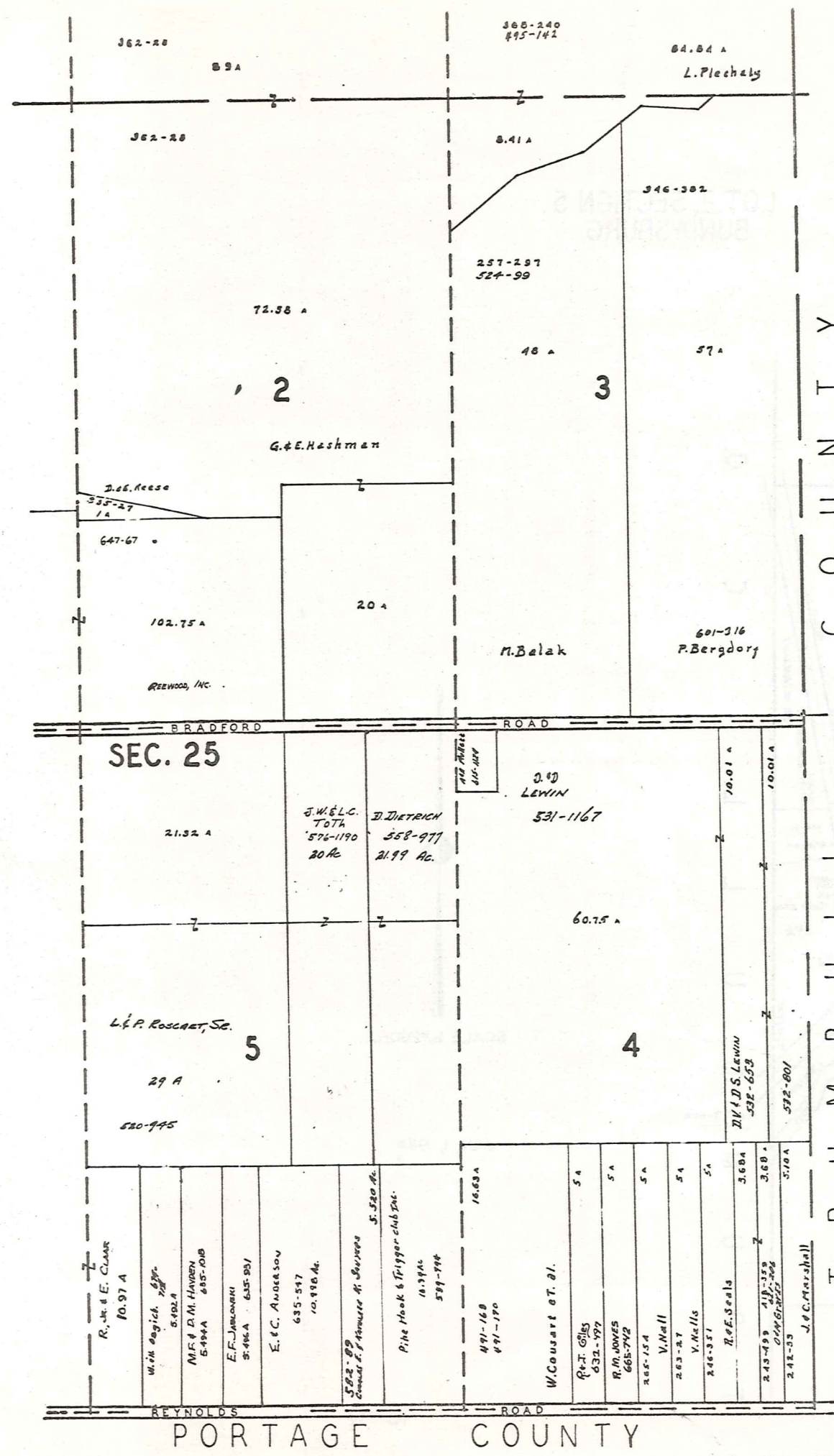

SEC. 25

T
R
U
M
B
U
L
L
I
T
C
O
U
N
T
Y

PORTAGE COUNTY



SCALE 1" = 300'
JAN. 1981

| | | | |
|---|---|---|---|
| A | B | C | D |
| E | F | G | H |
| I | J | K | L |
| M | N | O | P |

PARKMAN TWP
374

PARKMAN VILLAGE NO. 1

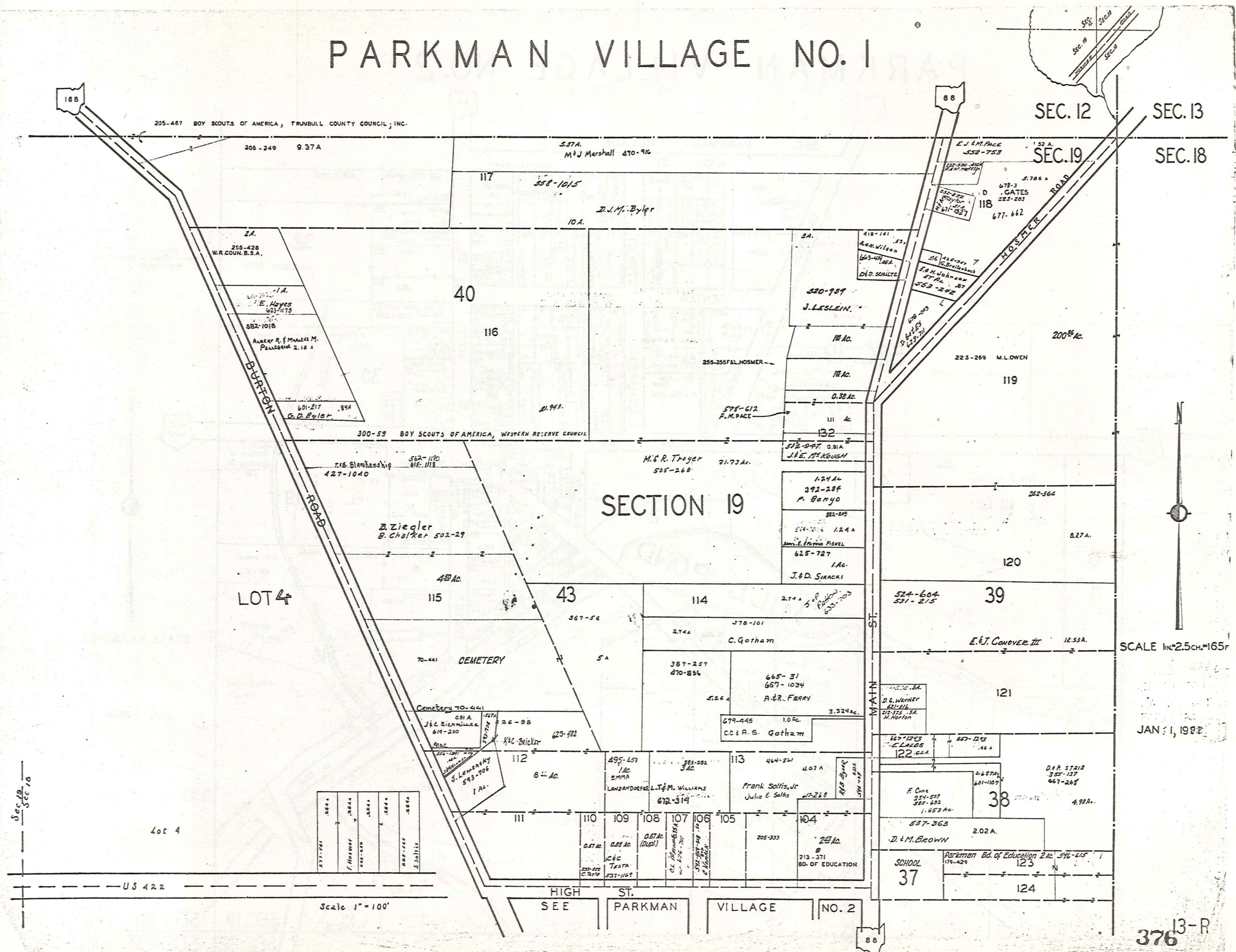

SCALE 1"=2.5CH.=165'

JAN 1, 1921

376 13-R

Sec. 19
Sec. 18

Lot 4

Scale 1" = 100'

US 422

HIGH ST.
SEE PARKMAN VILLAGE NO. 2

PARKMAN VILLAGE NO. 2

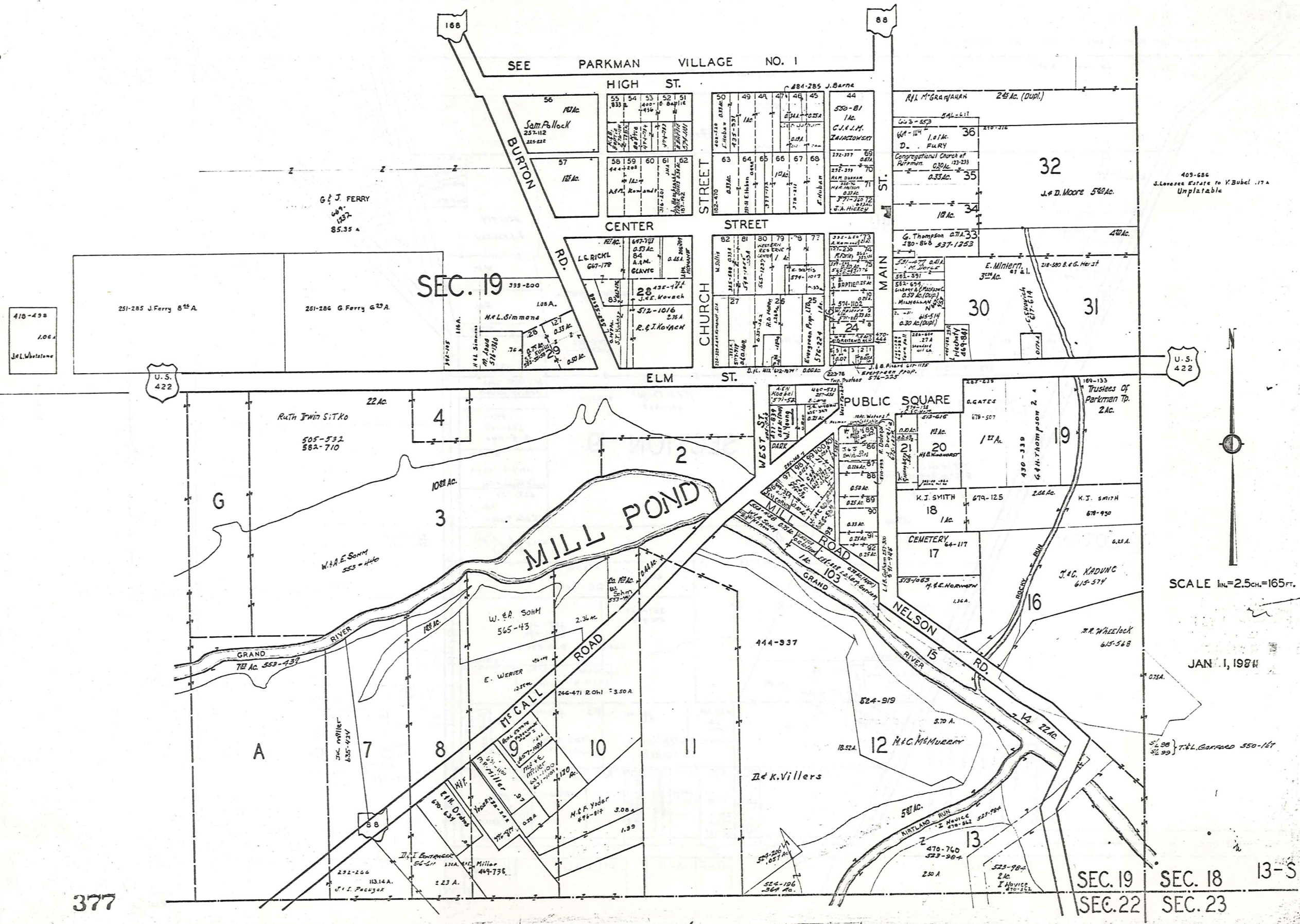

410-438
100
J.L. Whitstone

U.S. 422

U.S. 422

SCALE 1IN=2.5CH=165FT.

JAN. 1, 1894

SEC. 19 SEC. 18 13-S
SEC. 22 SEC. 23

Explanation and Use Sheet for Geauga County, Ohio

SAMPLE (PARTIAL) COUNTY INDEX MAP

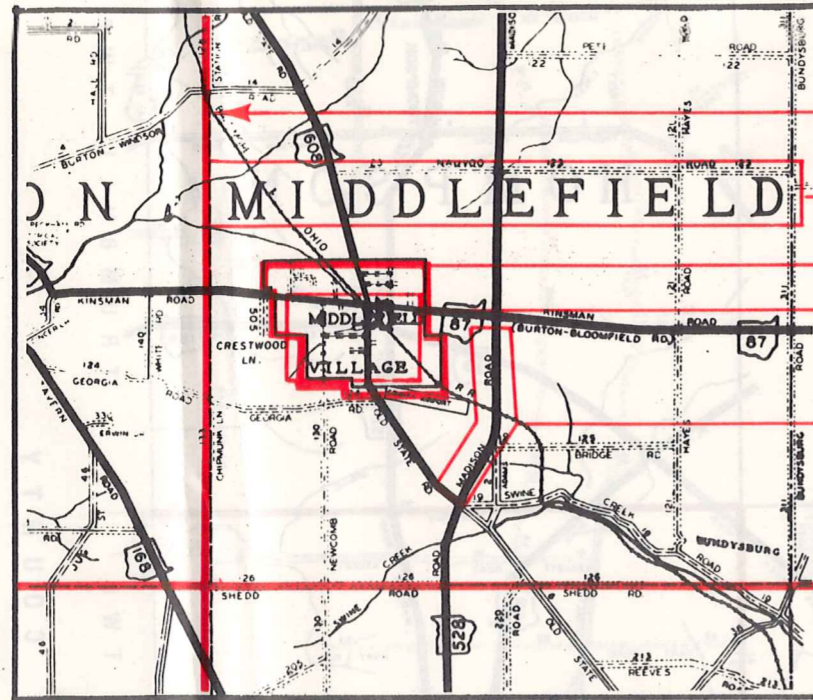

- Township Boundary
- Township Name
- Village Boundary
- Village Name
- Tract Lot Number
- Street Name
- Acreage
- Deed Book & Page
- Owners Name
- Denotes Continous Ownership

SAMPLE (PARTIAL) MAP PAGE

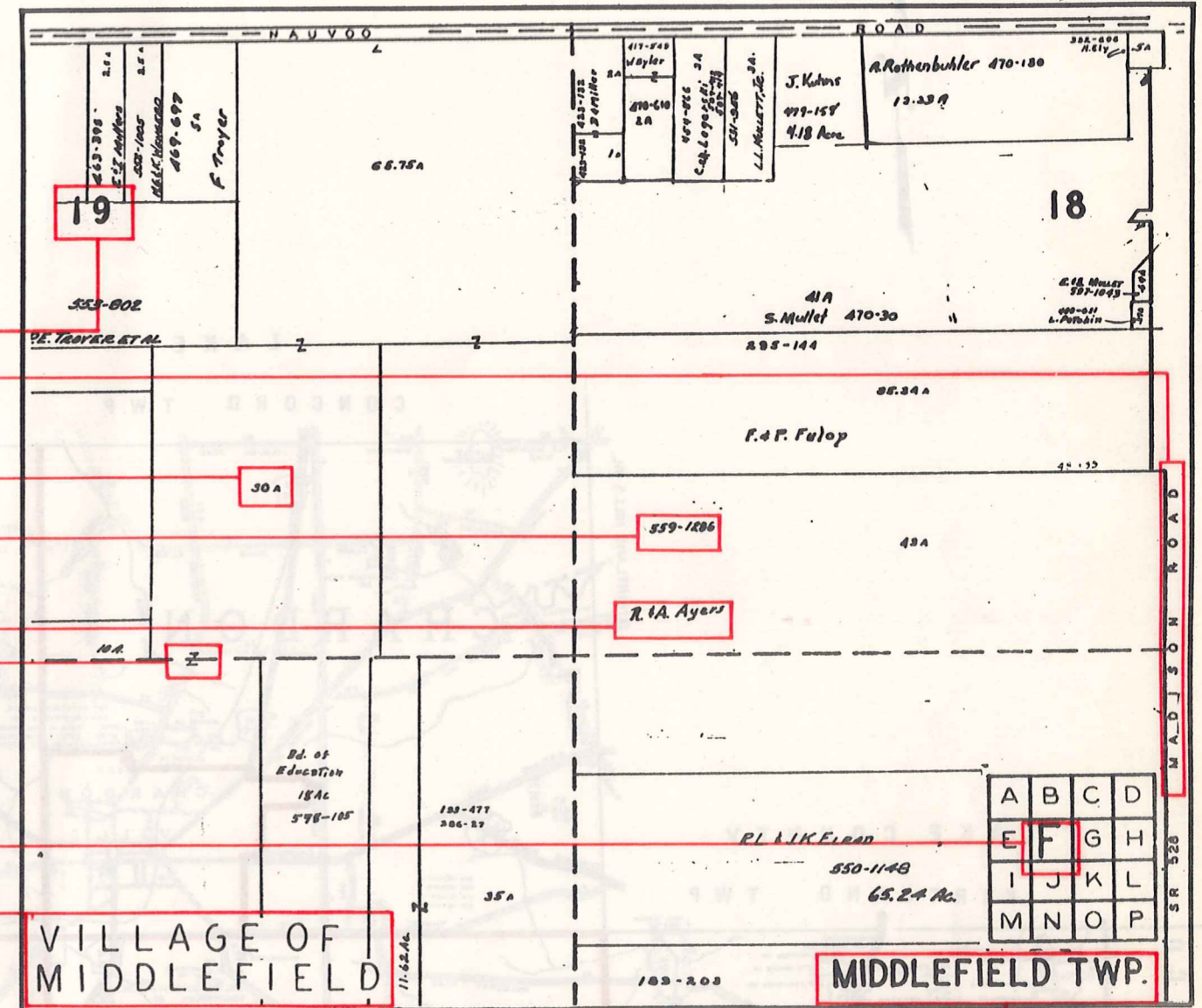

- Map Page Number
- Village Name
- Village Boundary
- Township Name

SAMPLE (PARTIAL) MUNICIPALITY INDEX MAP

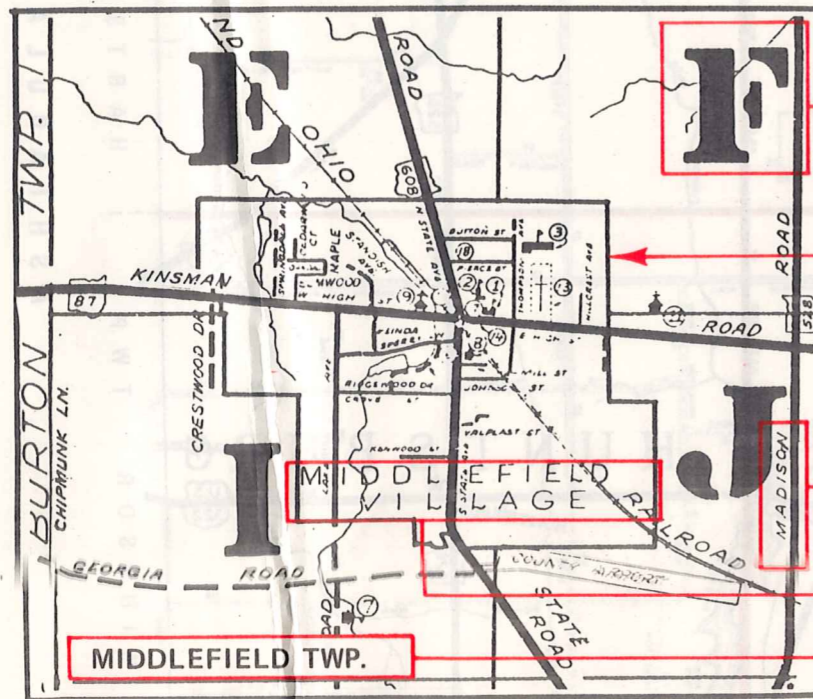

- Street Name
- Village Name
- Township Name

USE OF THE MAP VOLUME

1. LOCATE THE GENERAL AREA OF INTEREST ON THE COUNTY INDEX MAP, ATLAS PAGE 'B', AND NOTE THE MUNICIPALITY NAME (TOWNSHIP OR VILLAGE).
2. REFER TO THE TABLE OF CONTENTS, ATLAS PAGE 'C', AND NOTE THE BEGINNING ATLAS PAGE NUMBER FOR THE MUNICIPALITY OF INTEREST.
3. TURN TO THE PAGE INDICATED. ON THIS PAGE WILL APPEAR AN INDEX MAP FOR THAT MUNICIPALITY.
4. LOCATE THE GENERAL AREA OF INTEREST AND NOTE THE MAP PAGE NUMBER. THIS MAY BE EITHER A LETTER OR A NUMBER.
5. MAP PAGES ARE IN ALPHABETICAL (OR NUMERICAL) SEQUENCE FOLLOWING THE MUNICIPALITY INDEX MAP. FOLLOW SEQUENCE TO THE MAP PAGE INDICATED.
6. LOCATE SPECIFIC PARCEL OF INTEREST AND NOTE THE DESIRED INFORMATION.

NOTE: ON SOME MAPS YOU MAY BE REFERRED TO A DETAIL SHEET SHOWING AN ENLARGEMENT OF THE AREA. THESE MAPS ARE FOUND AT THE END OF THE REGULAR MAP PAGES IN EACH MUNICIPALITY IN EITHER ALPHABETICAL OR NUMERICAL SEQUENCE.

NOTE: CHARDON VILLAGE HAS TITLE SHEETS. TO LOCATE OWNERS NAME, NOTE THE PARCEL NUMBER, REFER TO THE TITLE PAGE FOLLOWING THE MAP OF INTEREST, FOLLOW NUMERICAL SEQUENCE TO THE PARCEL NUMBER OF INTEREST AND NOTE THE DESIRED INFORMATION. IN ALL OTHER MUNICIPALITIES THE OWNERS NAME APPEARS ON THE MAP PAGE.

This book is the property of REAL ESTATE DATA, INC. and is distributed by REDI under a leasing arrangement requiring return to REDI upon termination of the lease. REDI reserves the right to reclaim this book if found in the possession of any firm or person where possession was obtained through any unauthorized source.